PROJECT REPORT

(CSE001) DIGITAL LITERACY

NAME :- SURYANSH PRATAP SINGH

REG NO:-25BAI10845

GUIDED BY :- DR.KANNAN

Introduction

This project enhanced my understanding of digital literacy and its importance in both academic and personal life. It helped me learn how to use digital tools in a safe, responsible, and effective manner.

During the project, I worked on tasks such as creating an infographic using Canva, building professional profiles on LinkedIn, GitHub, and Kaggle, exploring coding platforms like HackerRank, and writing professional emails. I also gained awareness about cybercrime and its prevention.

Overall, this experience improved my practical skills, increased my confidence in using digital platforms, and highlighted the importance of maintaining a professional online presence.

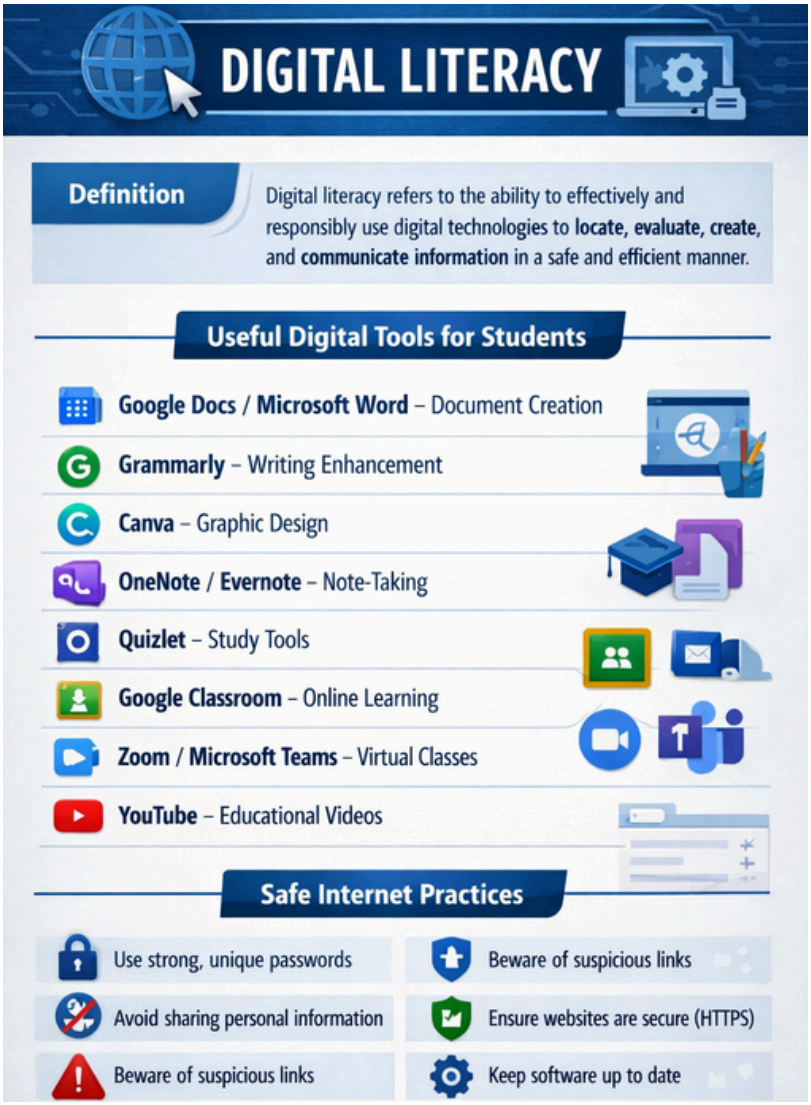

Task 1: Digital Literacy Infographic

For this task, I used Canva to design an infographic highlighting key aspects of digital literacy. The infographic covered topics such as safe internet practices, useful digital tools for students, and maintaining a professional online presence.

The design was created using simple visuals, icons, and minimal text to ensure clarity and engagement. One challenge I faced was organizing information in a visually appealing way without overcrowding the layout. This task improved my creativity and taught me how to present information effectively.

Task 2: Student Digital Portfolio

In this task, I created profiles on GitHub, LinkedIn, and Kaggle. GitHub is used for showcasing coding projects, LinkedIn helps in building a professional network, and Kaggle is useful for data science learning and competitions. Over the next four years, I plan to regularly update my GitHub with projects, connect with professionals on LinkedIn, and enhance my skills through Kaggle. This task helped me understand the importance of maintaining a professional digital identity.

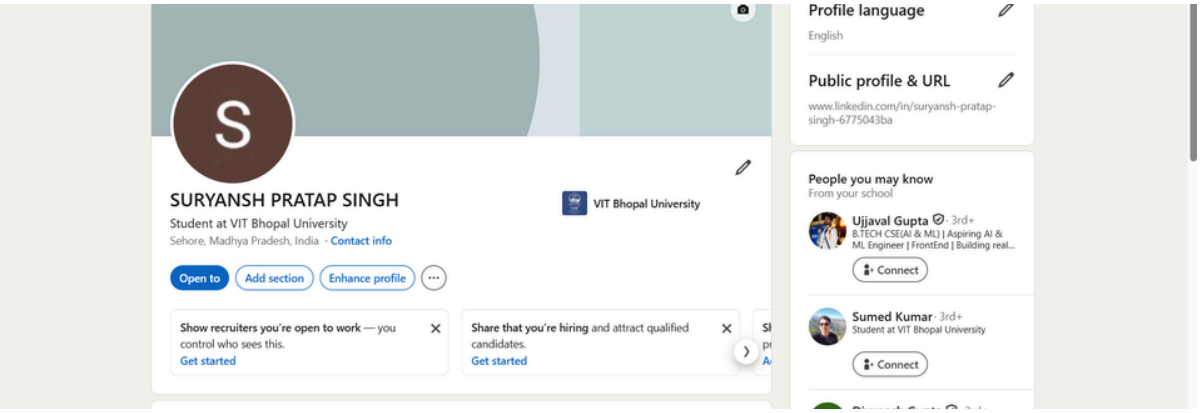

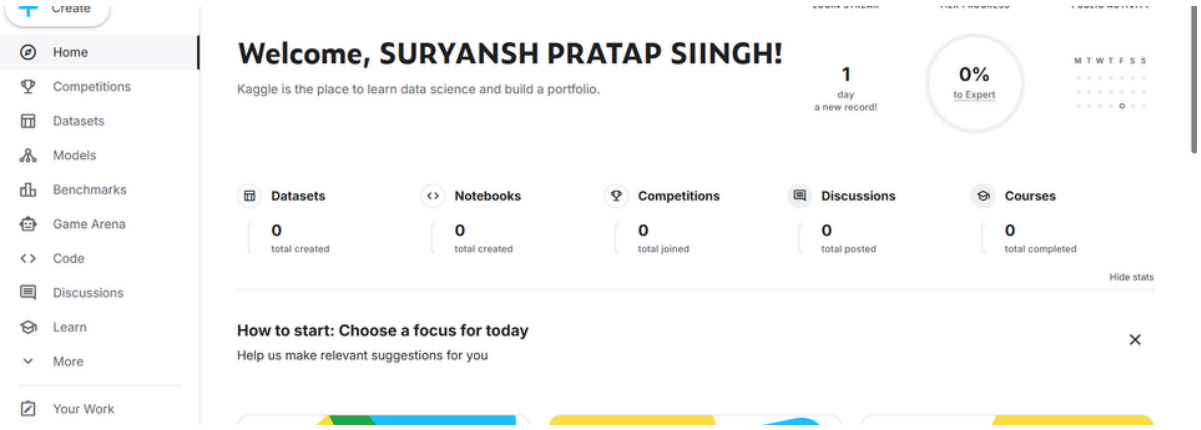

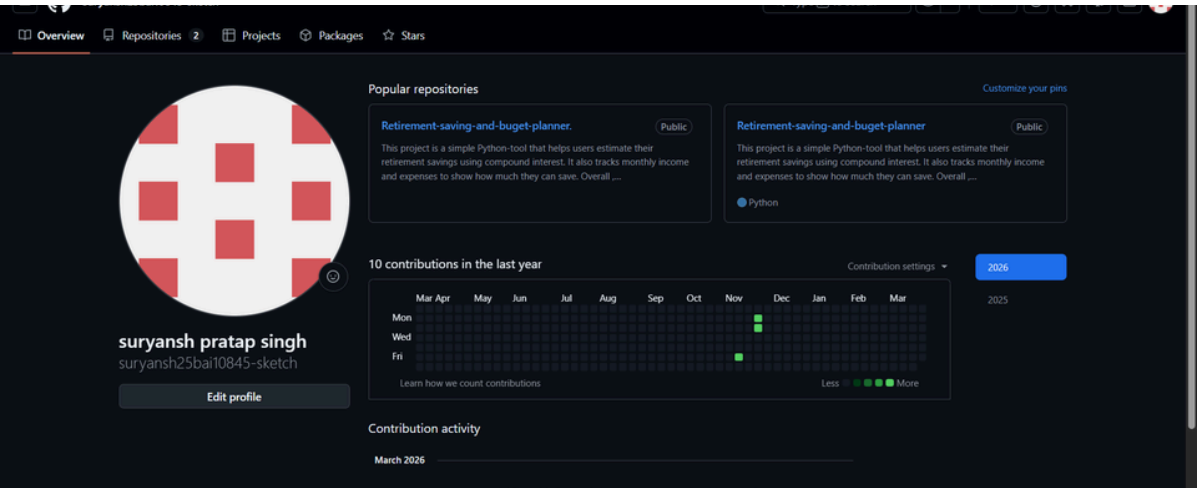

Task 3: Coding & Collaboration Platforms

I used HackerRank to complete a beginner-level coding problem, which helped me understand basic problem-solving skills. Additionally, I created a Google Form quiz on digital literacy awareness.

These platforms are highly beneficial for academic growth as they improve coding skills, analytical thinking, and collaboration. This task gave me practical exposure to tools that I will continue using throughout my academic journey.

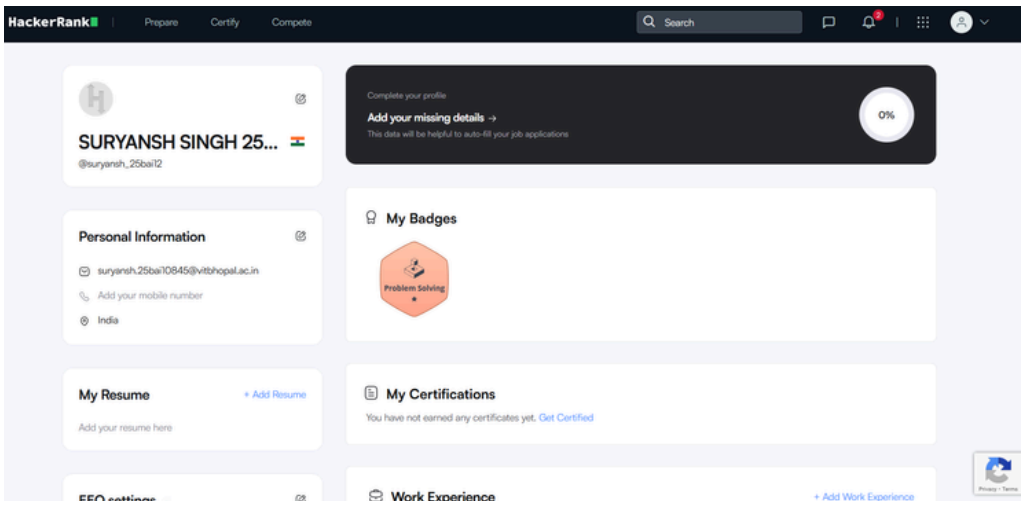

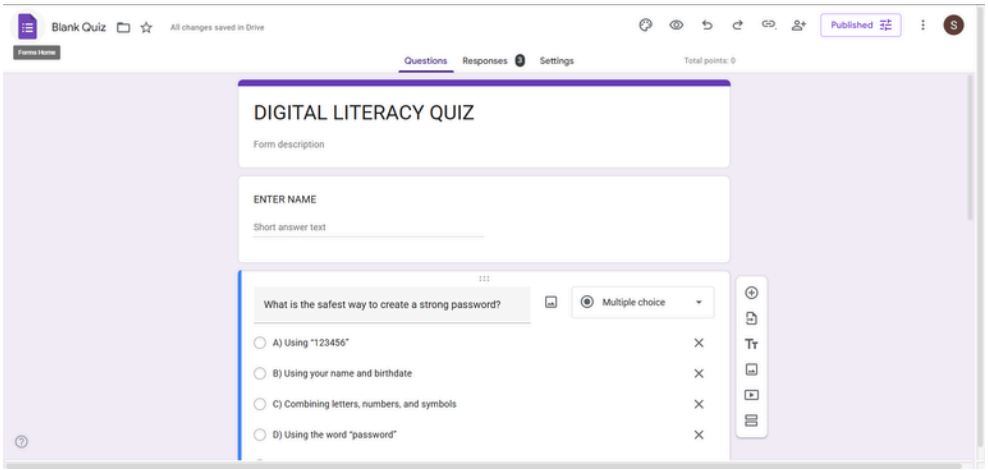

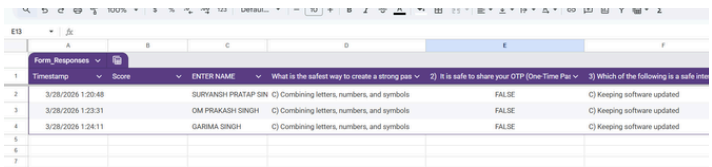

Timestamp	Score	ENTER NAME	What is the safest way to create a strong pas	2) It is safe to share your OTP [One Time Pas	3) Which of the following is a safe inte
3/28/2026 1:20:48		SURYANSH PRATAP SIN	C) Combining letters, numbers, and symbols	FALSE	C) Keeping software updated
3/28/2026 1:23:31		OM PRAKASH SINGH	C) Combining letters, numbers, and symbols	FALSE	C) Keeping software updated
3/28/2026 1:24:11		GARIMA SINGH	C) Combining letters, numbers, and symbols	FALSE	C) Keeping software updated

Task 4: Email Etiquette & Communication

This task involved writing professional emails and creating a social media checklist. I learned the importance of clear subject lines, polite tone, and proper structure in emails.

Poor digital communication can lead to misunderstandings. For example, sending informal or unclear emails to professors may create a negative impression. This task helped me improve my communication skills and professionalism.

Email 2 — Write an email from a student to an internship coordinator at a company, expressing interest in a summer internship opportunity.

TO: internship@google.com

Subject: Application for Summer Internship Opportunity

I hope you are doing well. My name is **Suryansh Pratap Singh**, and I am currently a student of cse(ai/ml) at VIT Bhopal. I am writing to express my interest in a summer internship opportunity at your esteemed organization.

I am eager to gain practical experience and enhance my skills in AI and ML. During my academic studies, I have developed a strong foundation in speaking hard working leadership, and I am keen to apply this knowledge in a professional environment. I am particularly interested in your company because of its work in tech and ai.

I am a motivated and quick learner, and I am confident that this internship would help me grow both personally and professionally. I would be grateful for the opportunity to contribute to your team while gaining valuable industry experience.

Please find my resume attached for your consideration. I would appreciate the opportunity to discuss this further at your convenience.

Task 5: Cybercrime Awareness

While researching cybercrime, I learned about threats like phishing and UPI fraud, which are very common among students. One surprising aspect was how easily people can fall victim due to lack of awareness.

As a result, I will be more cautious while sharing personal information online and avoid clicking on unknown links. This task increased my awareness of online safety and responsible digital behavior.

Stay Safe Online – Security Checklist for College Students (India)

-Use strong and unique passwords
Create complex passwords (minimum 8–12 characters with letters, numbers, and symbols) and avoid reusing them across platforms.

Enable Two-Factor Authentication (2FA)
Activate 2FA on email, social media, academic portals, and financial apps to enhance account security.

-Exercise caution with links and attachments
Do not click on unsolicited links or download attachments from unknown or unverified sources.

- Protect confidential information
Never share passwords, OTPs, CVV, or personal identification details through calls, messages, or emails.

- UPI/Financial Safety: Keep your UPI PIN strictly confidential
Do not disclose your UPI PIN under any circumstances, even if the request appears to be from a bank or official source.

- UPI/Financial Safety: Verify transaction requests carefully
Review all UPI "collect" requests before approval; remember that receiving money does not require entering your PIN.

Conclusion

This project was a valuable learning experience that enhanced my digital skills, awareness, and confidence. It helped me understand the importance of responsible digital behavior, professional communication, and online safety. These skills will be highly useful in my academic journey and future career.

References

Canva – https://www.canva.com
LinkedIn – https://www.linkedin.com
GitHub – https://www.github.com
Kaggle – https://www.kaggle.com
HackerRank – https://www.hackerrank.com
National Cyber Crime Portal – https://cybercrime.gov.in